



Getting to Fred Hesse Park 29301 Hawthorne Blvd. Rancho Palos Verdes

If driving southbound on Hawthorne Blvd.
(towards the ocean):

Hesse Park's entrance is just after Verde Ridge Rd. and opposite Dovernidge Drive. Turn right at the Hesse Park sign and drive downhill to parking area. If you miss this entrance, turn right on Locklenna Lane (next street on the right) to other entrance.

If driving northbound on Hawthorne Blvd.
(uphill from the ocean):

Look for a brown sign in center median that says "Fred Hesse Community Park". This sign is about 300 feet before the park. Just after passing Indian Valley Road, turn left at Locklenna Lane. No left turns or U-turns are allowed at several intersections beyond Locklenna Lane.

After turning left on Locklenna Lane, go about 100 feet and turn right into Hesse Park's lot. Park anywhere, but the building for meetings is at the lot's other end. (See detail on next page.)

PVP CERT meets in the Community Room, located at end of the hallway. There is a City Recreation and Parks employee at the front desk if you have any questions.

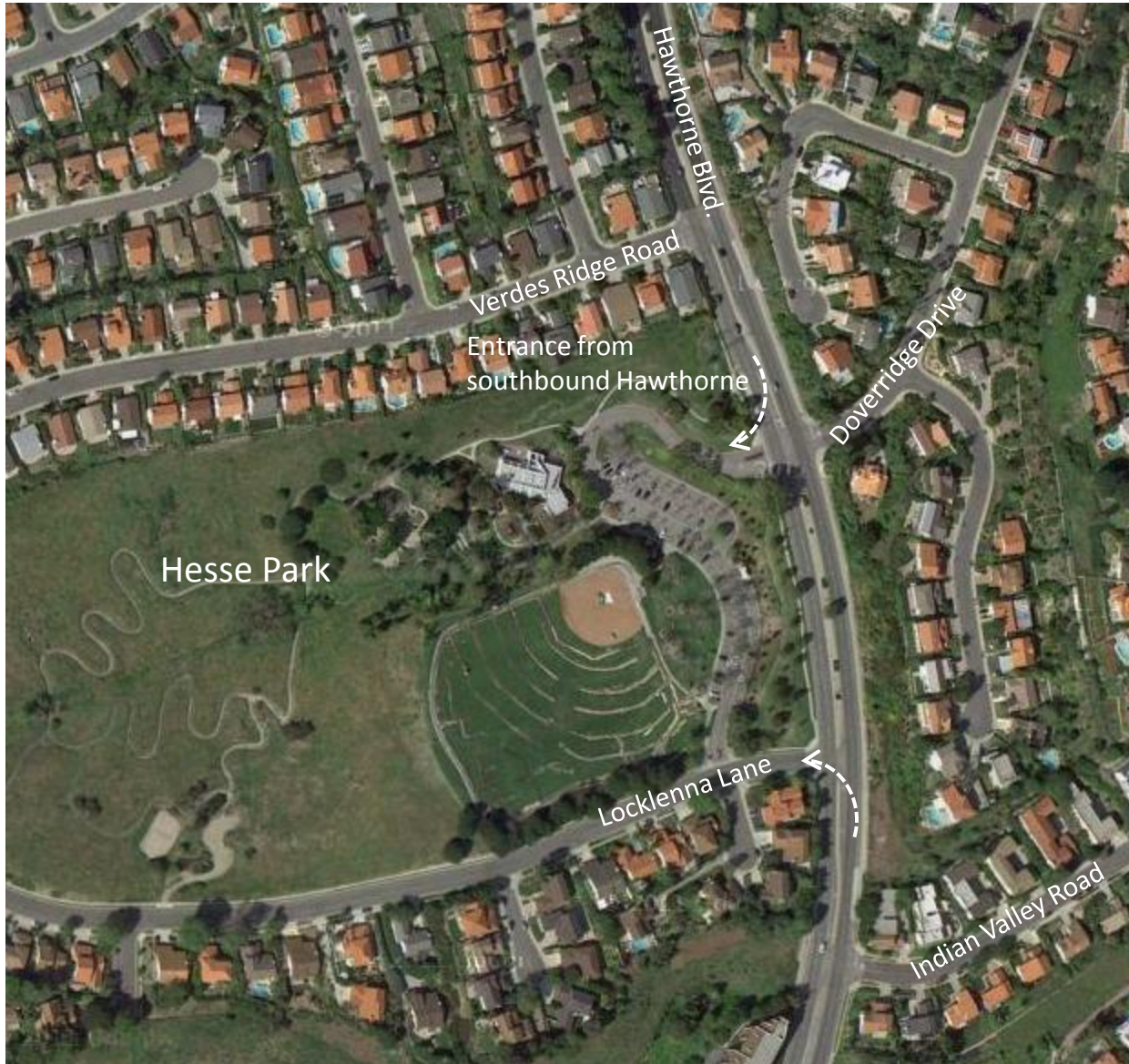

Credit for aerial view: Google Maps

Hesse Park's Building



Credit for aerial view: Google Maps